Auf, ihr Brüder
Volkslied / Apitz

alles triolisch (♩♩ = ♩♪ / ♪♪ = ♪♪)

Sopran (Chor)

1. Strophe

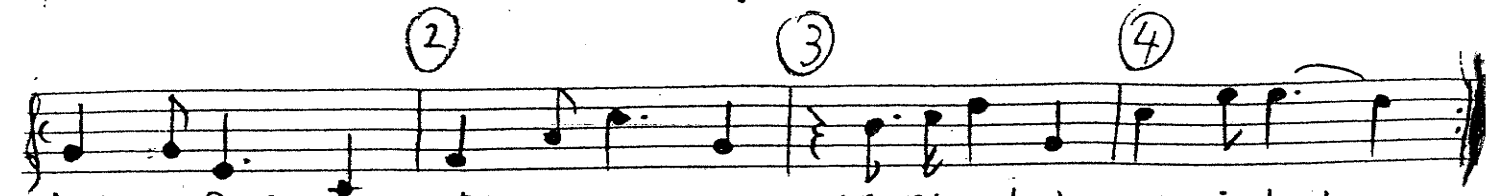

1. Auf, ihr Brü- der, laßt uns wan-dern fröh-lich nach A- me-ri- ka!

p

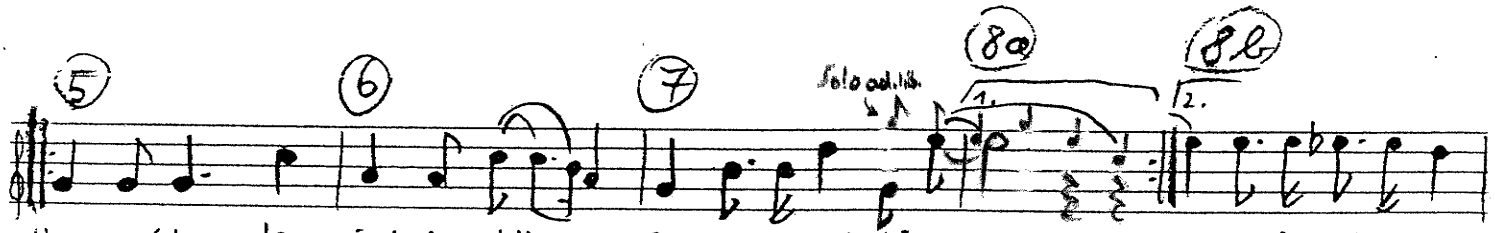

1. Uns-re Schwe-stern sind schon drü- ben in Phi-la-del-phi-a. — Phi-la-del-phi-a.

mp — mf

2. Strophe

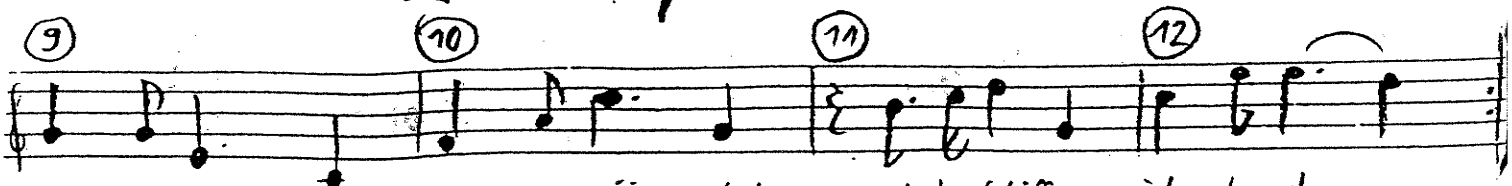

2. Steht das Schiff- lein schon ge-rü- stet und der Schiff-er ist schon da, —

p

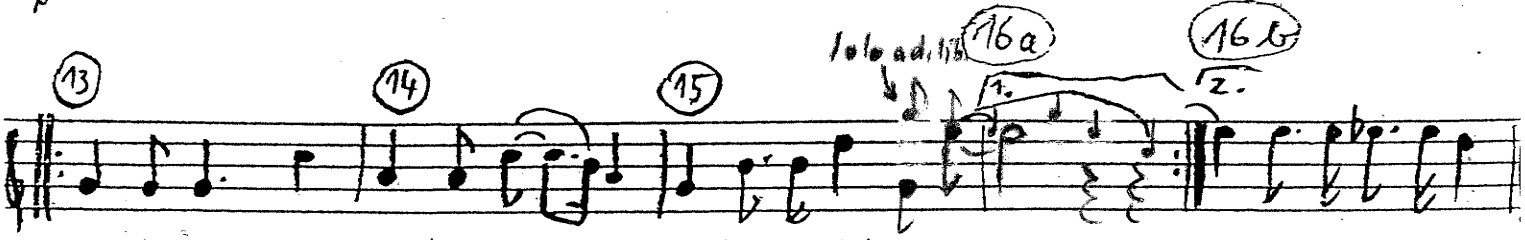

2. daß wir kön-nen ü-ber-se-geln nach Phi-la-del-phi-a. — Phi-la-del-phi-a.

mp — mf

3. Strophe

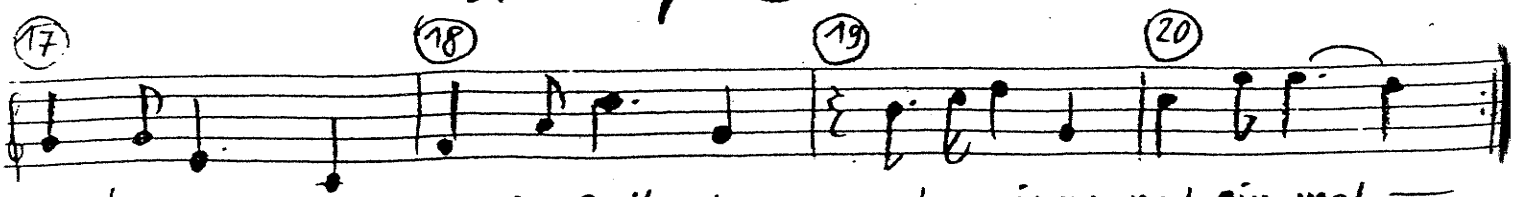

3. Heut' zum letz- ten Mal, ihr Brü- der, se-hen wir uns noch ein-mal. —

mp

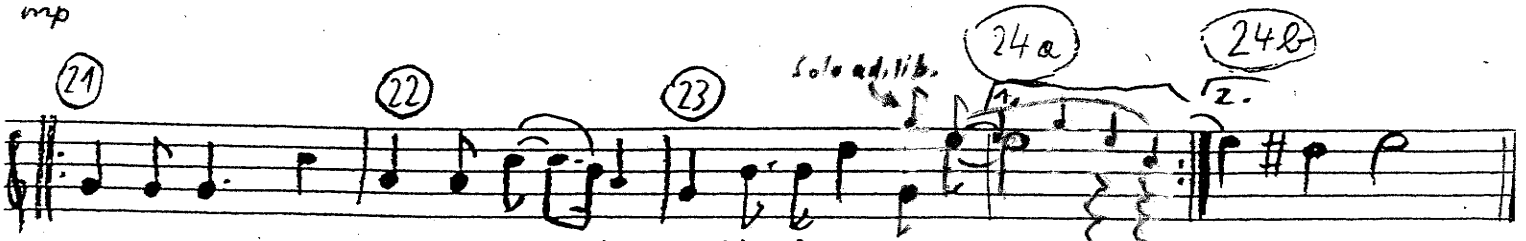

3. Mor-gen se- hen wir uns wie- der in Phi-la-del-phi-a. —

mf — f

Sopran